

KOLB LAND CONSULTING, INC.
LAND SURVEYING • SUBDIVIDING • LAND PLANNING

929 WILLIAMS STREET

LAKE GENOVA, WISCONSIN 53147

414-248-3697

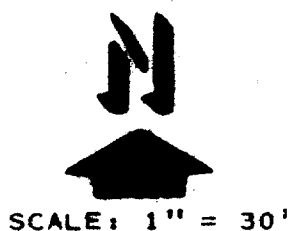

SCALE: 1" = 30'

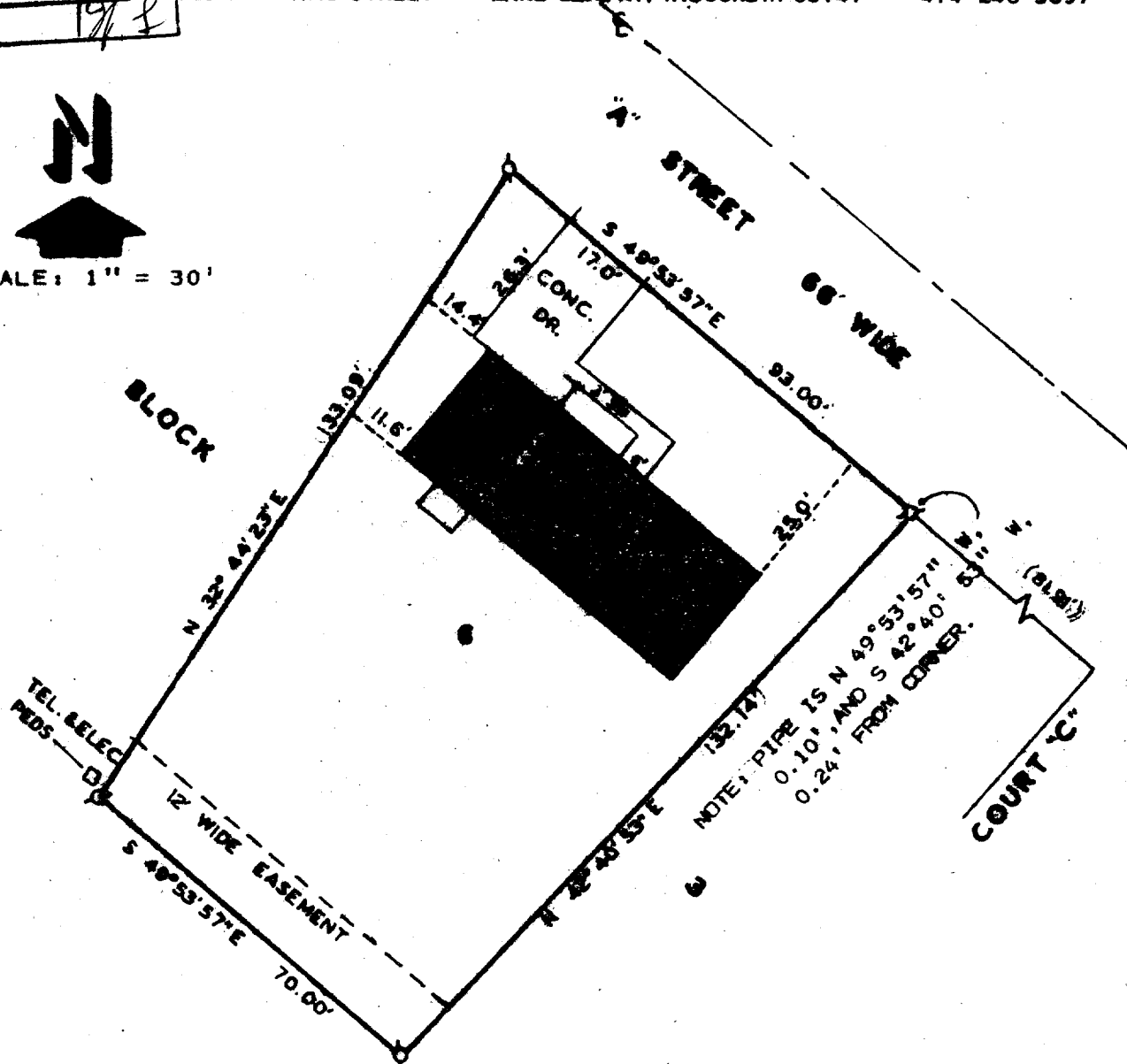

ORDERED BY: ALLSTATE ENTERPRISE MORTGAGE
PO BOX 27656
MILWAUKEE, WI. 53227

FOR: THOMAS & RUTH BYNUM

LEGEND
Ø- IRON PIPE FOUND
SW- SIDE WALK
()- AS RECORDED

PLAT OF SURVEY OF
LOT 6, BLOCK 3, BELLA VISTA SUBDIVISION,
VILLAGE OF DARIEN, WALWORTH COUNTY, WIS-
CONSIN.

I HEREBY CERTIFY THAT I HAVE SURVEYED THE ABOVE
DESCRIBED PROPERTY AND THAT THE ABOVE MAP IS A
TRUE REPRESENTATION THEREOF AND SHOWS THE SIZE
AND LOCATION OF THE PROPERTY, ITS EXTERIOR BOUN-
DARIES, THE LOCATION OF ALL VISIBLE STRUCTURES
AND DIMENSIONS OF ALL PRINCIPAL BUILDINGS THERE-
ON, BOUNDARY FENCES, APPARENT EASEMENTS, ROADWAYS
AND VISIBLE ENCROACHMENTS, IF ANY, TO THE BEST
OF KNOWLEDGE AND BELIEF.

THIS SURVEY IS MADE FOR THE USE OF THE PRESENT
OWNERS OF THE PROPERTY, AND ALSO THOSE WHO PUR-
CHASE, MORTGAGE, OR GUARANTEE THE TITLE THERETO
WITHIN ONE (1) YEAR FROM DATE HEREOF.

Harold H. Kolb

HAROLD H. KOLB

WISCONSIN REGISTERED LAND SURVEYOR, S-187

DATE JUNE 20, 1985

REVISED _____

REVISED _____

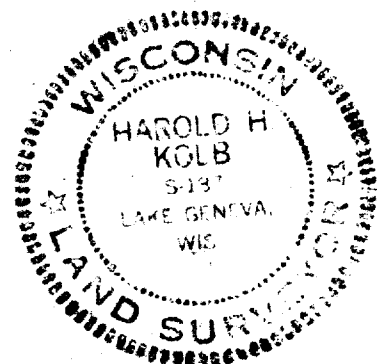

Q3-23

1-174V